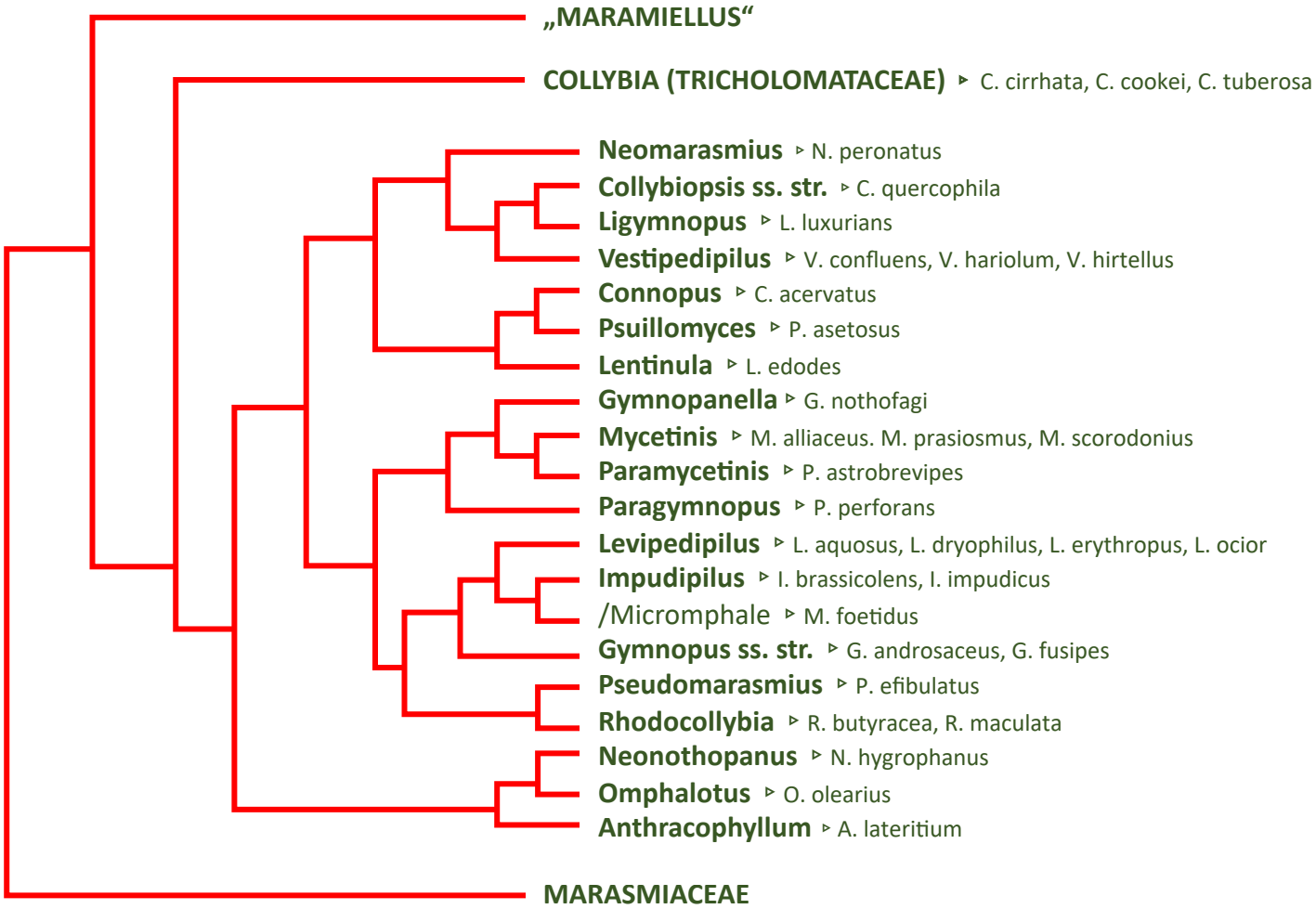Überblick über die Phylogenie von Gymnopus s. l. (Omphalotaceae) nach Hu et al. (2024)